

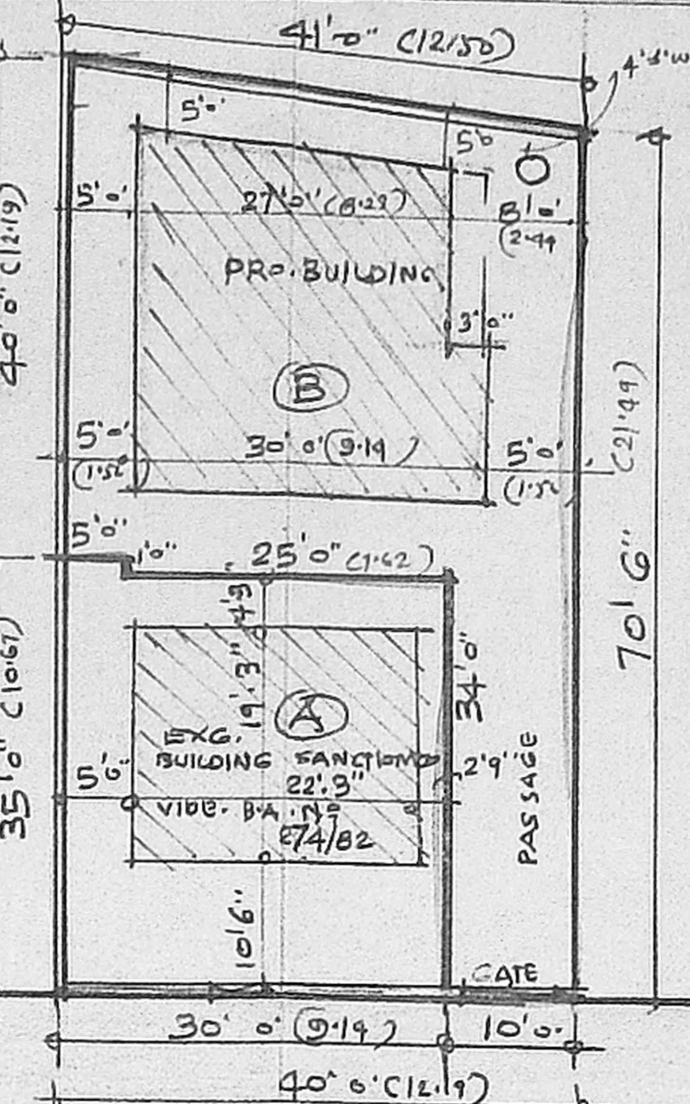

Planning Permit No. A/633/92
APPROVED
 SUBJECT TO THE CONDITIONS IN THIS OFFICE LETTER
 No. A2/17.18/92 Date: -6-52
 FOR MEMBER SECRETARY
 MADRAS METROPOLITAN CORPORATION
 DEVELOPMENT AUTHORITY
 MADRAS 600005

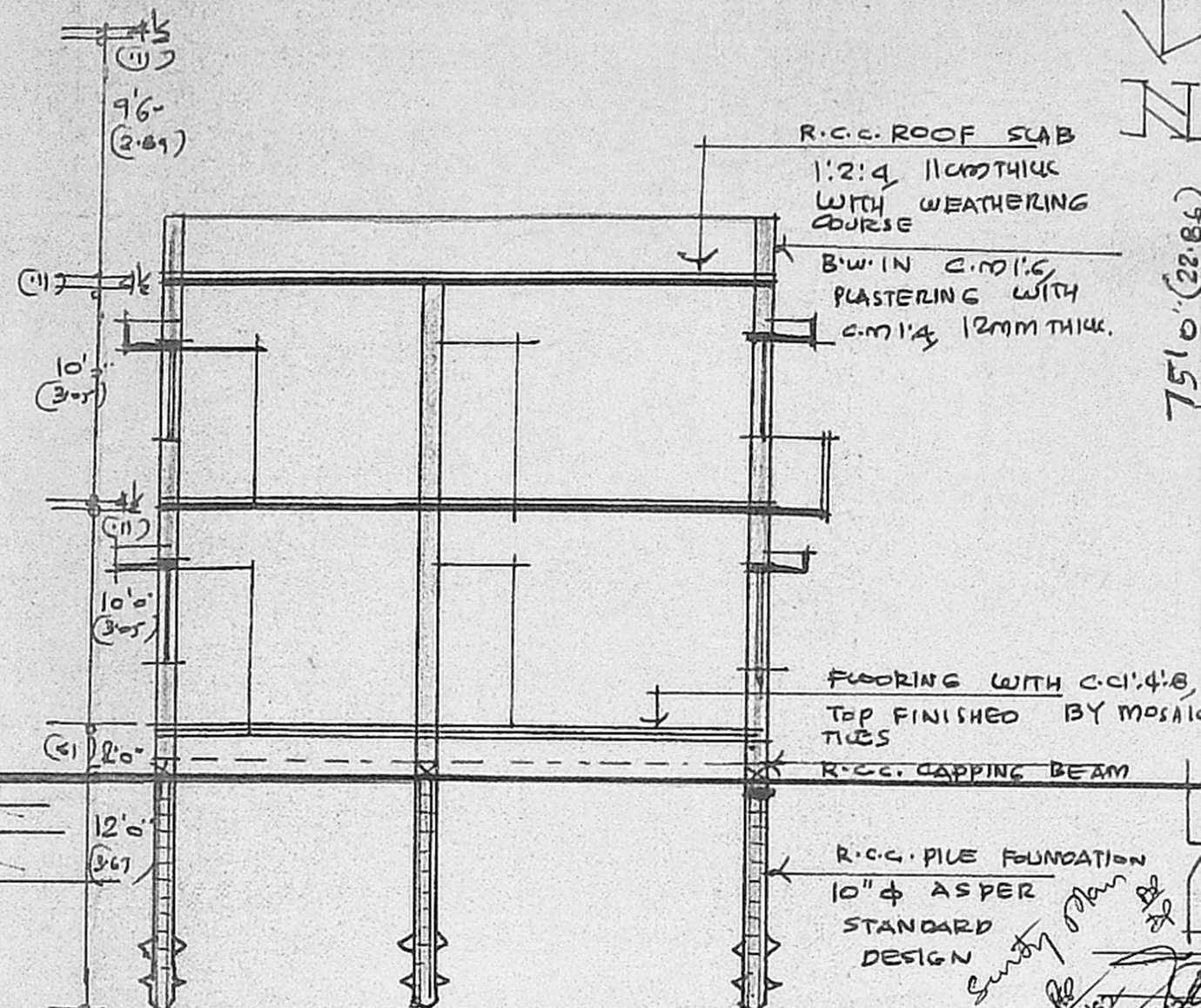

PLAN SHOWING THE PROPOSED CONSTRUCTION OF A DWELLING HOUSE AT PLOT NO. 2 PART, DOOR NO. 3 PART, ESWARAN NAGAR 1ST STREET, T.S. No. 16/50, BLOCK NO. 9 OF PULIYUR VILLAGE, DIVISION NO. (OLD NO. 109) KODAMBAKKAM, MADRAS - 24
 SCALE 1" = 8' 0" (1:96)

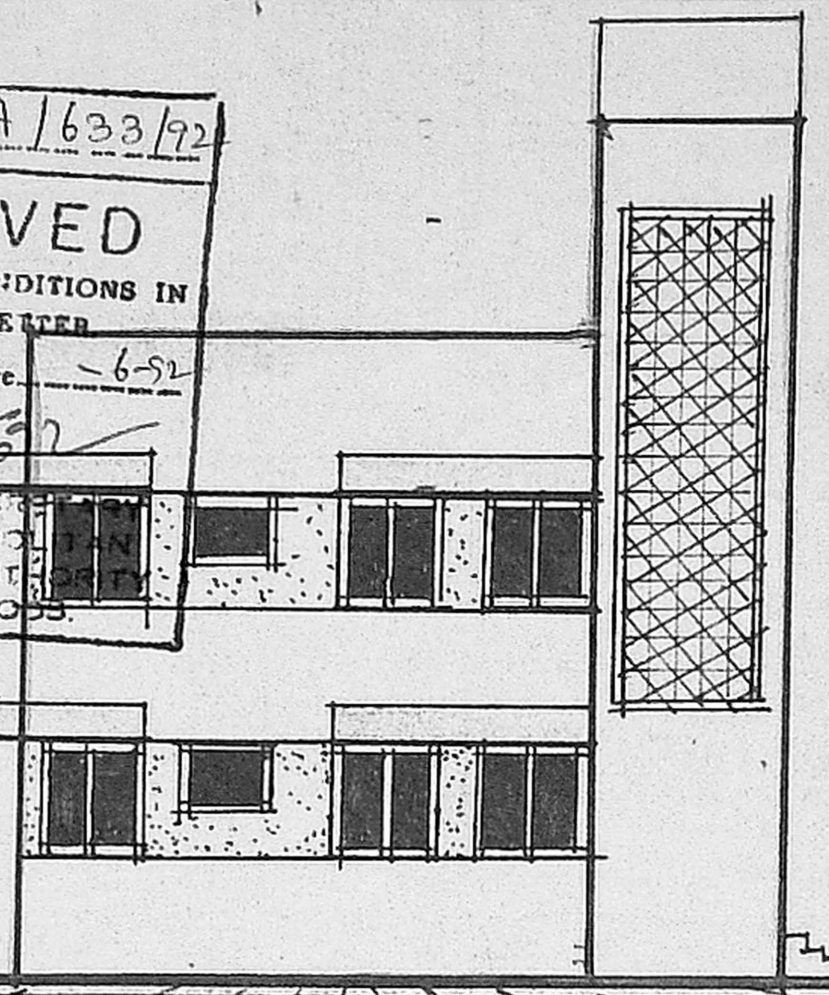
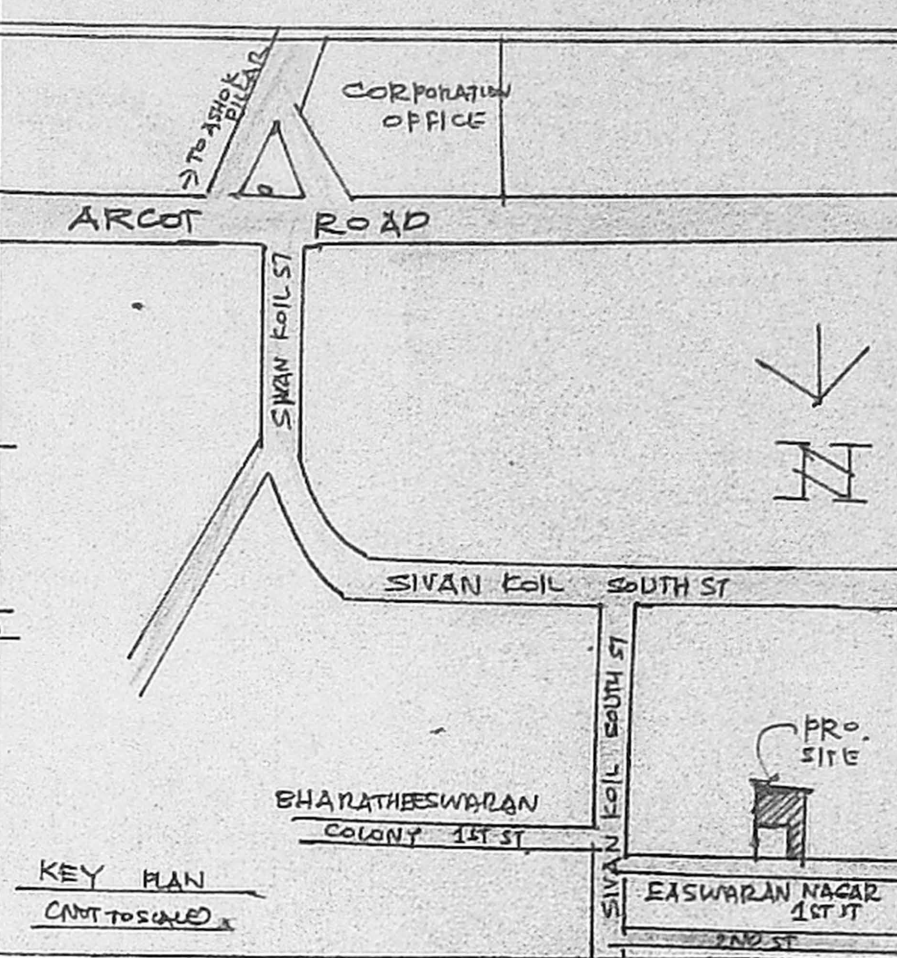

ESWARAN NAGAR 1ST STREET (24' WIDE)
 DETAILS OF SUB-DIVISION SCALE 1/4" = 1' (1:48)
 PORTION AREA: 1025 SQ. FT. (OL) 95 SQ. MT
 PORTION AREA: 1875 SQ. FT. (OL) 174 SQ. MT
 TOTAL AREA: 2900 SQ. FT. (OL) 269 SQ. MT

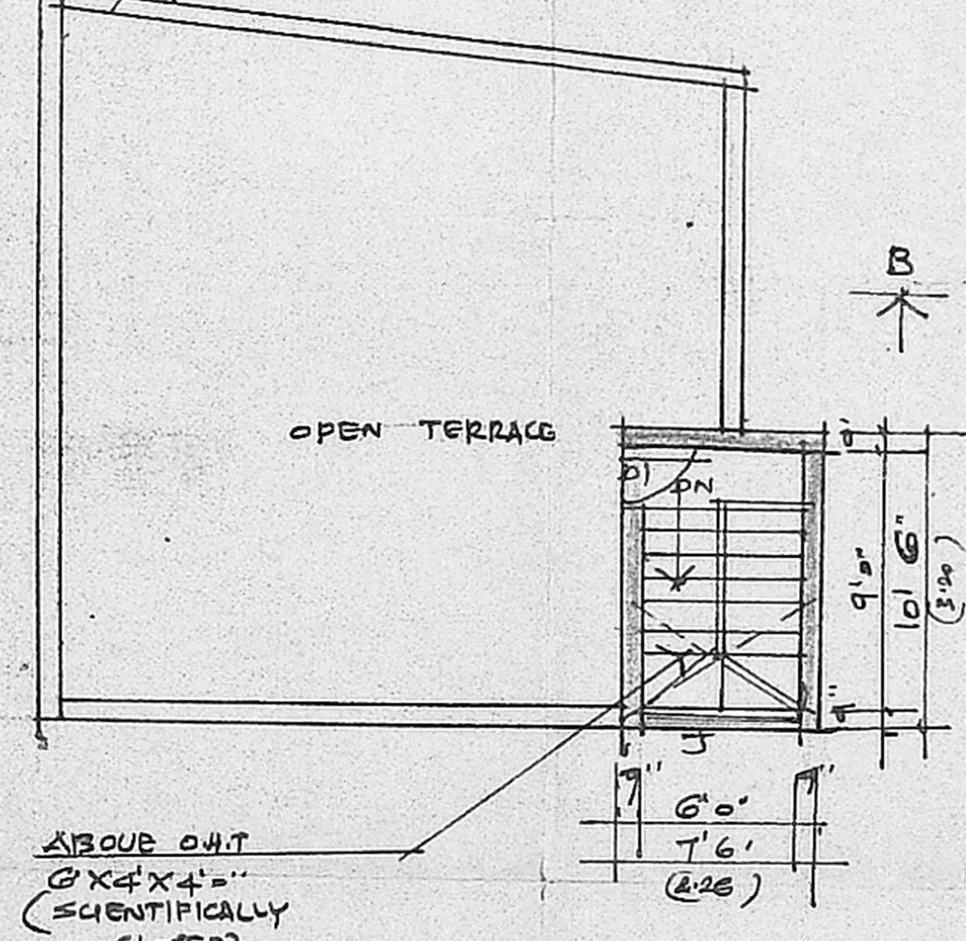
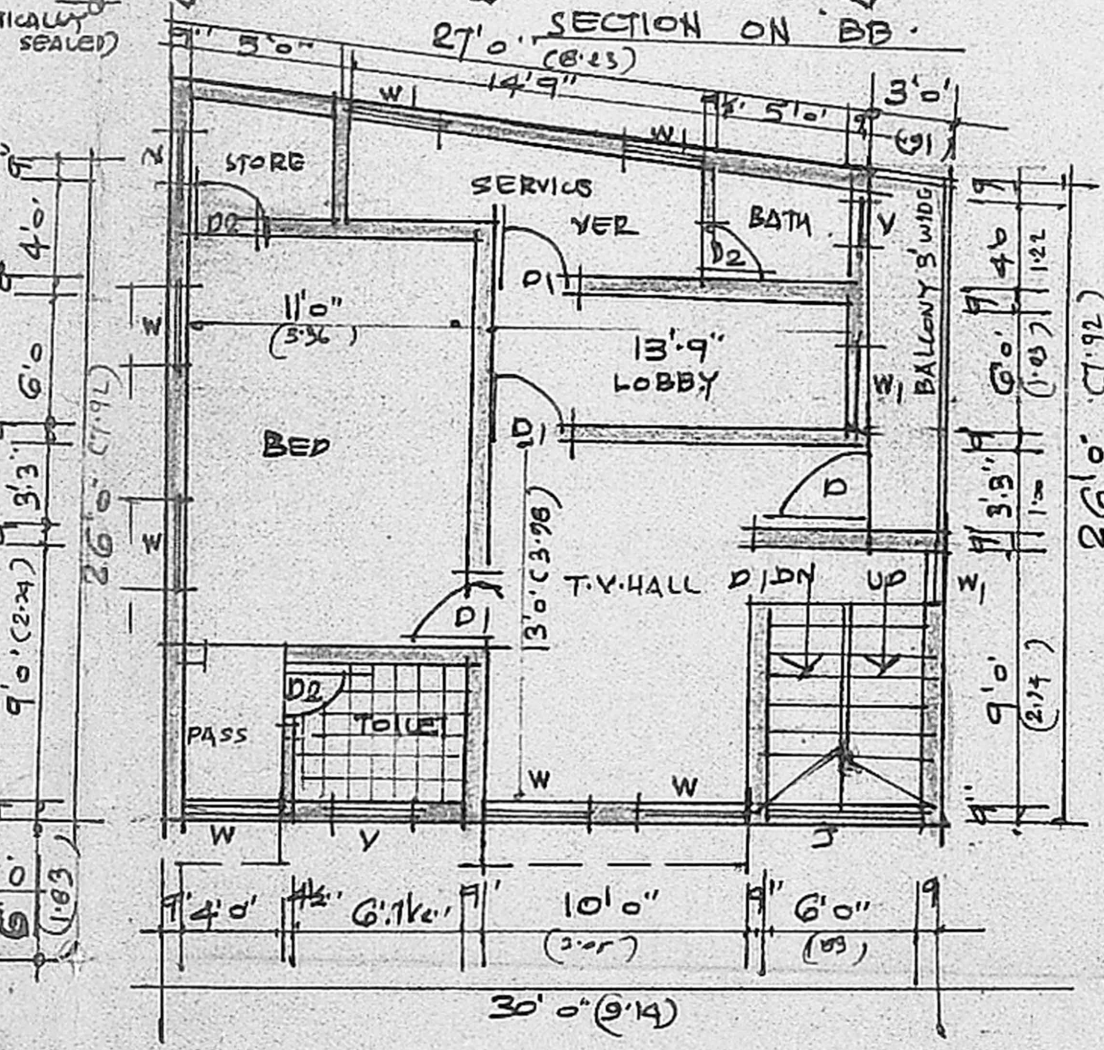
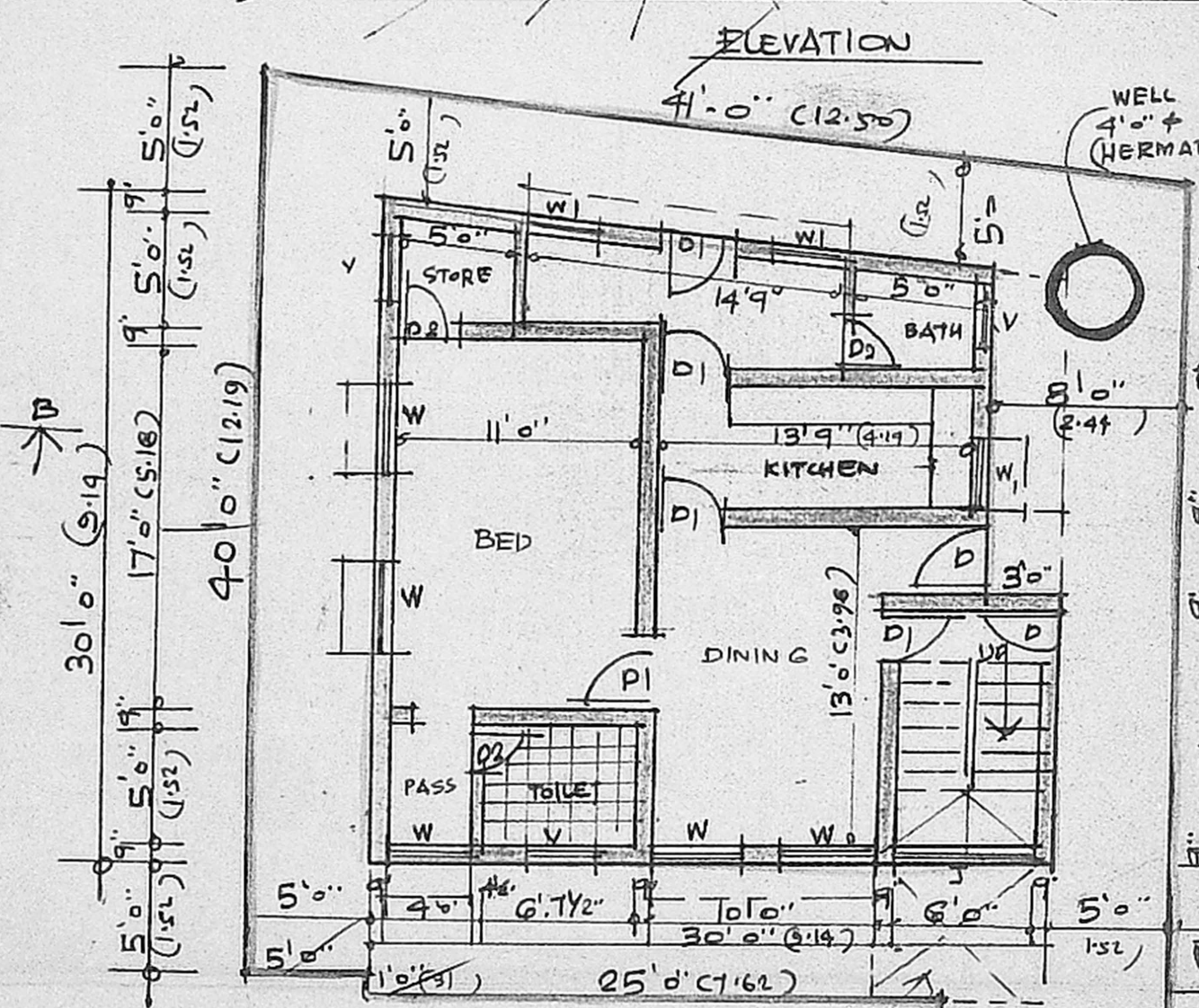

AREA	SQ. FT.	SQ. MT.
PLOT AREA	1875-00	174-00
G. FLOOR AREA	795-00	74-00
F. FLOOR AREA	840-00	78-00
HEAD ROOM AREA	80-00	7-00
TOTAL AREA	1715-00	159-00

PLOT COVERAGE 45%
 FLOOR AREA RATIO 0.91

JOINERY	FT	MT.
D. DOOR	3' 3" X 1' 0"	1' 00" X 2' 13"
D1. DOOR	3' 0" X 7' 6"	0' 31" X 2' 13"
D2. DOOR	2' 6" X 7' 6"	0' 76" X 2' 13"
W. WINDOW	4' 0" X 5' 0"	1' 22" X 1' 52"
W1. WINDOW	3' 0" X 5' 0"	0' 31" X 1' 52"
V. VENTILATOR	3' 0" X 3' 0"	0' 31" X 0' 31"

NOTE
 ROADS EXISTING
 PROPOSAL BOUNDARY

OWNER C. Meenakshi

LICENSED SURVEYOR
 B.S. RADHAKRISHNAN
 CONSULTING CIVIL ENGINEER
 LICENSED SURVEYOR CLASS-I
 CORPORATION OF MADRAS
 REGD. No. 120
 NO. 2, SIXTH STREET, TANSI NAGAR,
 VELACHERY, MADRAS-600 042.

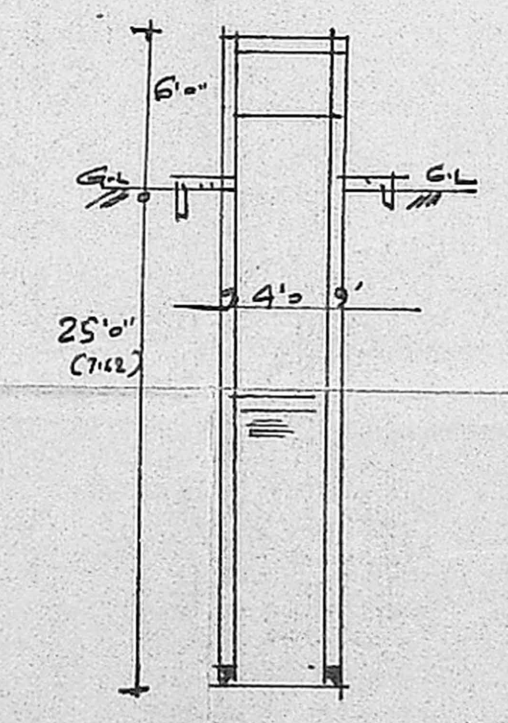

ESWARAN NAGAR 1ST STREET (24' WIDE)